

ENIG MODELS

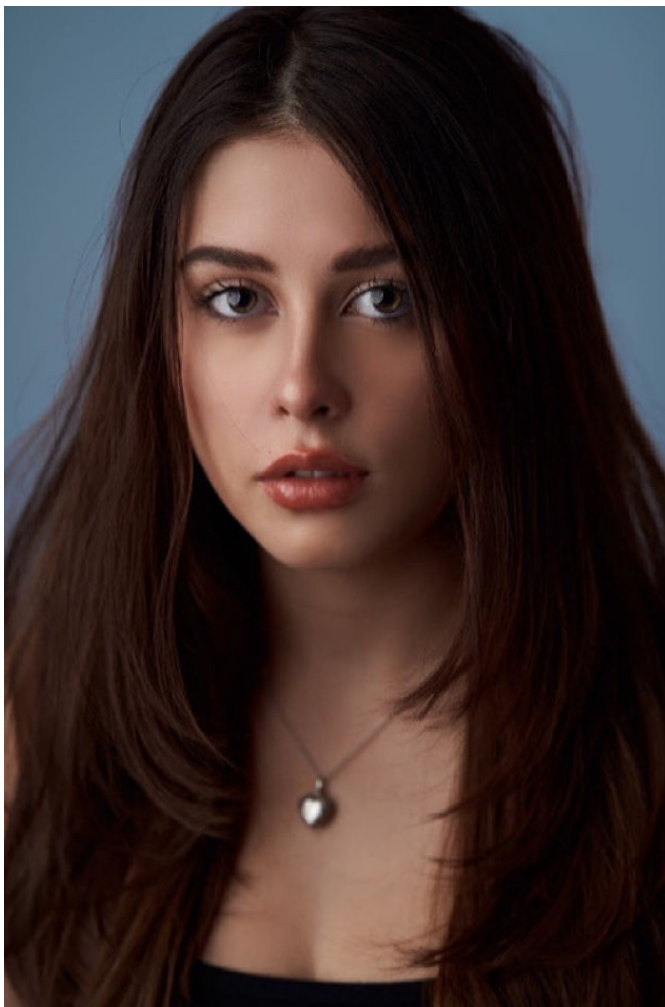

Ali Quinn

Height : 5'7" / 170 cm | Bust : 31" / 79 cm | Waist : 25" / 64 cm | Hips : 36" / 91 cm | Shoe : 9.0 US / 6.5 UK | Hair Colour : Brown | Eyes : Hazel

ENIG

MODELS



Ali Quinn

Height : 5'7" / 170 cm | Bust : 31" / 79 cm | Waist : 25" / 64 cm | Hips : 36" / 91 cm | Shoe : 9.0 US / 6.5 UK | Hair Colour : Brown | Eyes : Hazel

MAC



Lips / Lip Gloss

★★★★★ (No Rating)

LIPGLASS / M·A·C 40 DISNEY
FAVOURITES IN WRONG SPELL

\$24.00

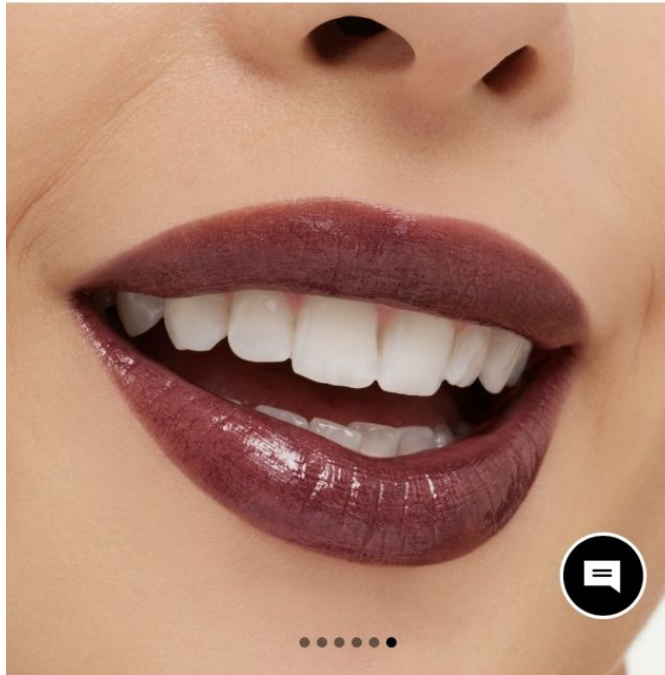

MAC



FAVOURITES IN JEWELS ON
JEWELS

\$24.00

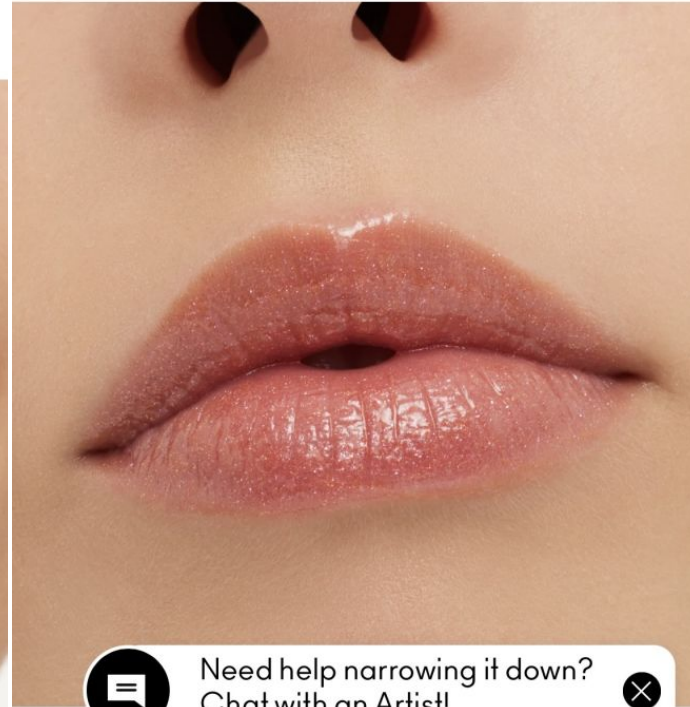

Ali Quinn

Height : 5'7" / 170 cm | Bust : 31" / 79 cm | Waist : 25" / 64 cm | Hips : 36" / 91 cm | Shoe : 9.0 US / 6.5 UK | Hair Colour : Brown | Eyes : Hazel

ENIG MODELS



Ali Quinn

Height : 5'7" / 170 cm | Bust : 31" / 79 cm | Waist : 25" / 64 cm | Hips : 36" / 91 cm | Shoe : 9.0 US / 6.5 UK | Hair Colour : Brown | Eyes : Hazel



Ali Quinn

Height : 5'7" / 170 cm | Bust : 31" / 79 cm | Waist : 25" / 64 cm | Hips : 36" / 91 cm | Shoe : 9.0 US / 6.5 UK | Hair Colour : Brown | Eyes : Hazel

ENIG MODELS



Ali Quinn

Height : 5'7" / 170 cm | Bust : 31" / 79 cm | Waist : 25" / 64 cm | Hips : 36" / 91 cm | Shoe : 9.0 US / 6.5 UK | Hair Colour : Brown | Eyes : Hazel